

# RT 2010-2019 LED USA FLAG UNIVERSAL & OEM MOUNTING INSTRUCTION

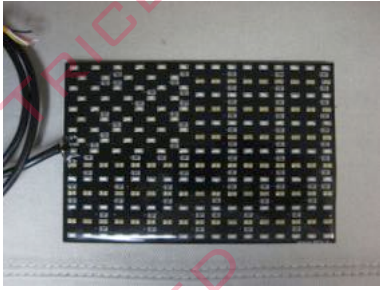

YOUR USA FLAG IS A UNIVERSAL SIZE AND COULD FIT IN JUST ABOUT ANY SPACE THAT HAS A 4"X6" FLAT MOUNTING SURFACE. CLEAN MOUNTING SURFACE WITH THE PROVIDED ALCOHOL PAD AND LET DRY BEFORE APPLYING. USE THE SUPPLIED 3M PRIMER IF INSTALLING ON A BLACK POROUS PLASTIC SURFACE FOR MAXIMUM ADHESION. YOU DO NOT NEED TO USE PRIMER IF INSTALLING ON A PAINTED SURFACE.



## Contents of your flag

2 pin OEM connector  
Primer and alcohol cleaning pad  
Zip tie and zip tie square  
2 Billet connector



License plate bracket

IF CONNECTING WITH AN OEM CONNECTOR YOU MUST REMOVE THE REAR TOP PANEL TO GET TO THE LICENSE PLATE CONNECTOR BEHIND THE LOWER REAR

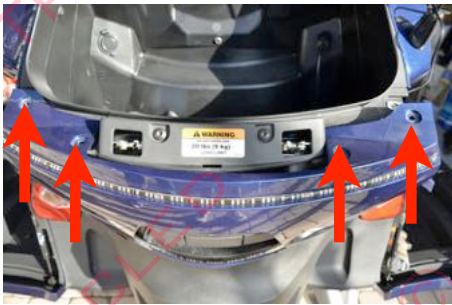

Remove 4 bolts



Remove 4 bolts

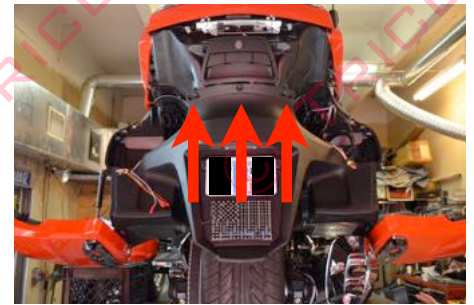

Remove the 3 bolts and pull down the panel to reveal the oem connection behind the panel

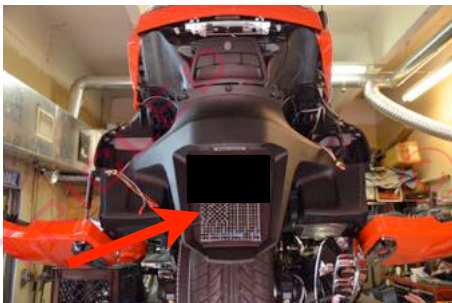

Mount the metal bracket on the bottom 2 License plate hole and secure with the bolt and locknut provided. Drill a small opening

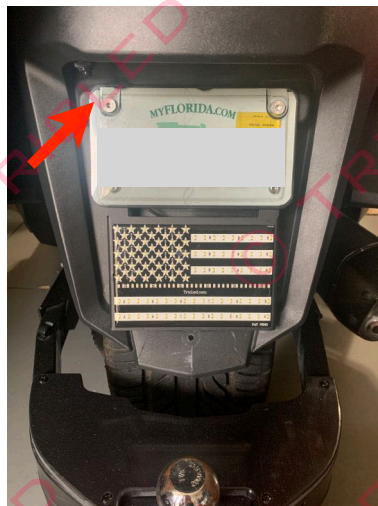

Run wire behind flag and license plate and insert wire into the top license plate slotted hole towards the rear.

Locate the license plate light from the inside of the lower rear panel and drill a small hole to the side of it for the flag wire to pass up, Secure all loose wiring, Connect the supplied 2 pin oem harness to the license plate 2 pin harness. Crimp the 2 bullets to the flag. Red positive and black ground. Connect bullet to the 2 pin oem harness, black to black and red to orange.

